CLOSE

A Film by Cameron Saunderson

A

STUDIO HOLDER

RELEASE

PRESS KIT

Starring:
Keletso Kesupile
Adrian Blazquez

Written, Directed & Produced by:
Cameron Saunderson

Associate Producer:
Louis Holder

studioholder.weebly.com / Twitter/IGTV: @studioholder

For Screening & Distribution Enquiries please contact us here
contact.studioholder@gmail.com

CLOSE

A Film by Cameron Saunderson

SYNOPSIS:

A young couple receive a small box with "G 3:13" written on it. Soon after arriving, the box plays havoc on the young couple's lives while a figure from medieval folklore gives them guidance.

ABOUT THE FILMMAKER:

Cameron Saunderson is an emerging Writer/Director from Leeds, UK. As Director, he regularly explores themes of personality disorders and exploring the inner conscious of one's mind.

He has written numerous scripts for a number of years including the feature-length script which he is currently seeking development funding for. Other scripts include and .

Cameron is also a graduate of University of Westminster where he studied History & Politics as his undergraduate Degree. He is currently pursuing a Masters Degree in Film, Television and the Moving Image, at Westminster School of Media, Arts and Design.

He has recently finished production on short experiments and and , his first foray into longer-form dramatic narrative.

studioholder.weebly.com / Twitter/IGTV: @studioholder

For Screening & Distribution Enquiries please contact us here
contact.studioholder@gmail.com

CLOSE

A Film by Cameron Saunderson

BEHIND THE SCENES:

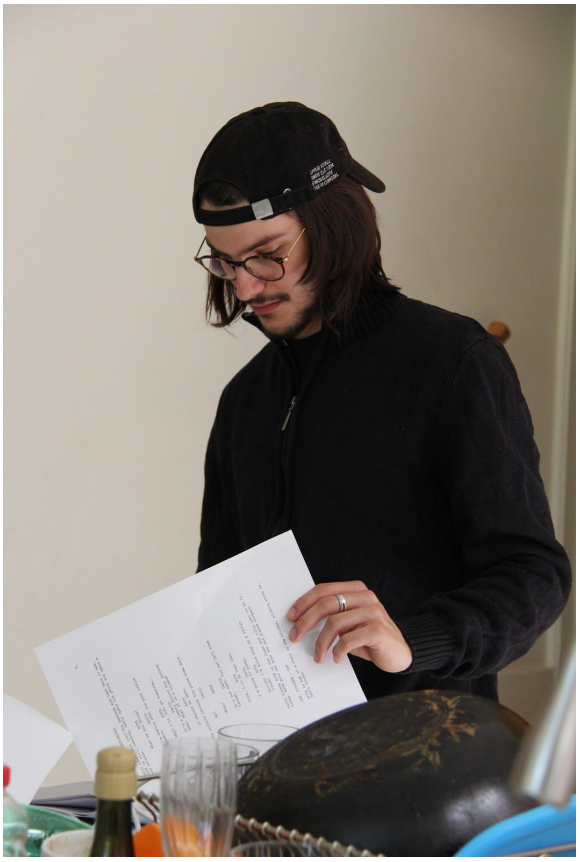

studioholder.weebly.com / Twitter/IGTV: @studioholder

For Screening & Distribution Enquiries please contact us here
contact.studioholder@gmail.com

CLOSE

A Film by Cameron Saunderson

FILM STILLS:

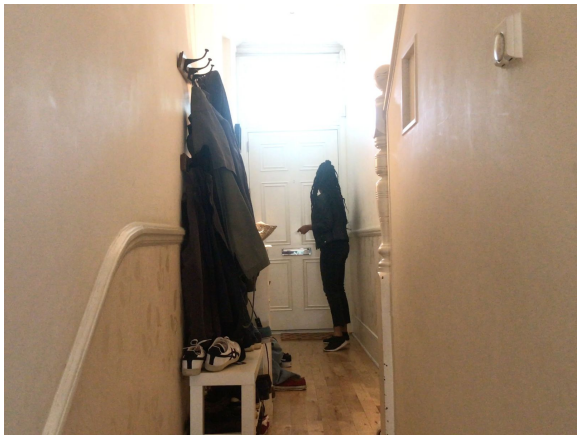

studioholder.weebly.com / Twitter/IGTV: @studioholder

For Screening & Distribution Enquiries please contact us here
contact.studioholder@gmail.com

CLOSE

A Film by Cameron Saunderson

CAST BIOS:

KELETSO KESUPILE is a British Actress, from South Africa. In 2016, she was accepted into the National Youth Theatre where she was studied under close technical and artistic direction. She has had numerous musical experience at her high school and has also featured in a student film.

Mandy Actor's Profile

ADRIAN BLAZQUEZ is an upcoming British Actor, originally hailing from Madrid, Spain. He has featured in a handful of short films directed by Cameron Saunderson including his directorial debut; . He has also featured in .

IMDB Profile

CLOSE

A Film by Cameron Saunderson

CREW BIOS:

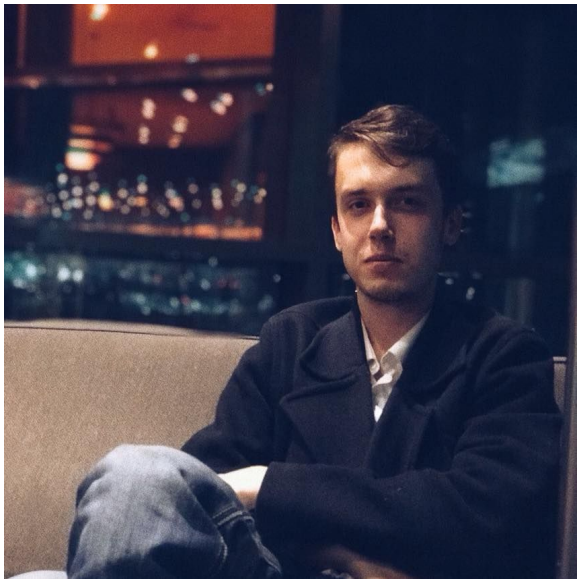

WRITER/DIRECTOR/PRODUCER

CAMERON SAUNDERSON is an upcoming Writer/Director hailing from Leeds. In 2018 so far, Cameron produced five short films; , , , and - which marks the first time Saunderson has ventured into narrative territory. In addition to directing, Cameron has written numerous spec scripts including and - extracts of which are available on his website.

Official Website
Facebook Page
Instagram
Twitter

ASSOCIATE PRODUCER

LOUIS HOLDER [BFIFA] studies Film at University of Westminster and is an experienced Director-Producer, Cinematographer, Arts Activist and Broadcaster. He has created, directed and produced many shorts, documentaries and featurettes which have featured at film festivals worldwide and is an alumnus of the BFI Film Academy. He is currently touring his feature-length directorial debut and latest short . He is Creative Director at Studio Holder.

Official Website
Facebook Page
Instagram
Twitter

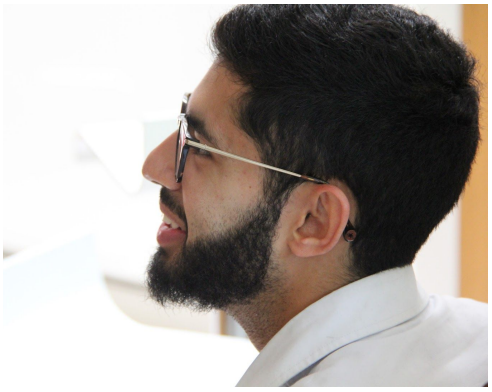

DIRECTOR OF PHOTOGRAPHY

IBRAHIM SEEDAT studied History & Politics at University of Westminster alongside Saunderson before gaining an interest in Cinematography. His first collaboration was in .

Instagram

studioholder.weebly.com / Twitter/IGTV: @studioholder

For Screening & Distribution Enquiries please contact us here
contact.studioholder@gmail.com

CLOSE

A Film by Cameron Saunderson

CAMERA ASSISTANT

JAYVI NAYEE was Camera Assistant for Close. She graduated in Graphic Design at University of Westminster. Originally from Zimbabwe, with Indian heritage, Jayvi is a passionate photographer and has posted numerous photographs of her travels and the subjects she encounters.

Instagram
Twitter

FILM COMPOSER

PRANAV RAMESH is an aspiring Film Composer, Social Commentator and graduate of History and Politics at University of Westminster. He is also an avid blogger and was a contributor to Inside Westminster. His blogs consist of travel writing and the experience of living outside his homeland of Bangalore, India. He was also a Digital Communications Assistant at UWSU. He currently resides in Woking, England.

Instagram
Twitter

PRODUCTION ASSISTANT

JADE CHEN is a Producer, Arts Facilitator, Actress and current Arts Management Student at Goldsmiths University. Originally from Kaohsiung in Taiwan, Jade became fascinated with the Arts from an early age - often engaging in scholarly discussion. She was also a national representative at Model UN Conferences and WorldMUN. Jade was an Executive Producer of recently she played Yun in chinese TV drama Summer Hours [Dir: Siew Hong-Leong].

IMDB Page

studioholder.weebly.com / Twitter/IGTV: @studioholder

For Screening & Distribution Enquiries please contact us here
contact.studioholder@gmail.com

CLOSE

A Film by Cameron Saunderson

SOUND RECORDIST

MARIA MARE is an Arts Facilitator, Photographer and former President of her Students' Union in her native Bacau, Romania. Mare is also a former actress, studying Performing Arts at City of Westminster College before transitioning to roles behind both Stage & Screen. In 2018, Maria was appointed as Secretary of Goldsmiths Photography Society.

Instagram

CLOSE

A Film by Cameron Saunderson

CREDITS - END TITLES

STUDIO HOLDER PRESENTS

A CAMERON SAUNDERSON FILM

Starring	Keletso Kesupile
	Adrian Blazquez
Written, Directed and Produced by	Cameron Saunderson
Executive Producers	Craig Saunderson
	Nicky Saunderson
Associate Producer & 1st A.D.	Louis Holder
Director of Photography	Ibrahim Seedat
Camera Assistant	Jayvi Nayee
Sound Recordist	Maria Mare
Film Composer	Pranav Ramesh
Production Assistant	Jade Chen
Special Thanks	Mr & Mrs Blazquez

(TECHNICAL) SPECIFICATIONS

Running Time:	18:54
Sound Mix:	Stereo
Aspect Ratio:	4:3 [in a 1920 x 1080 / 16:9 container] - also available as PICTURE only [native 4:3]
Camera:	iPhone X
Negative Format:	Digital
Printed Film Format [Formats Available for Screening]:	Digital (Apple ProRes 4444/422HQ/422) / DCP, DVD
Subtitles Available:	Yes (English)

studioholder.weebly.com / Twitter/IGTV: @studioholder

For Screening & Distribution Enquiries please contact us here
contact.studioholder@gmail.com